VISIT…

LANZAROTE Caliente.COM

Midna's Desperate Hour

from The Legend of Zelda: Twilight Princess

Composed by Koji Kondo
Transcribed/Arr. by Aivi Tran

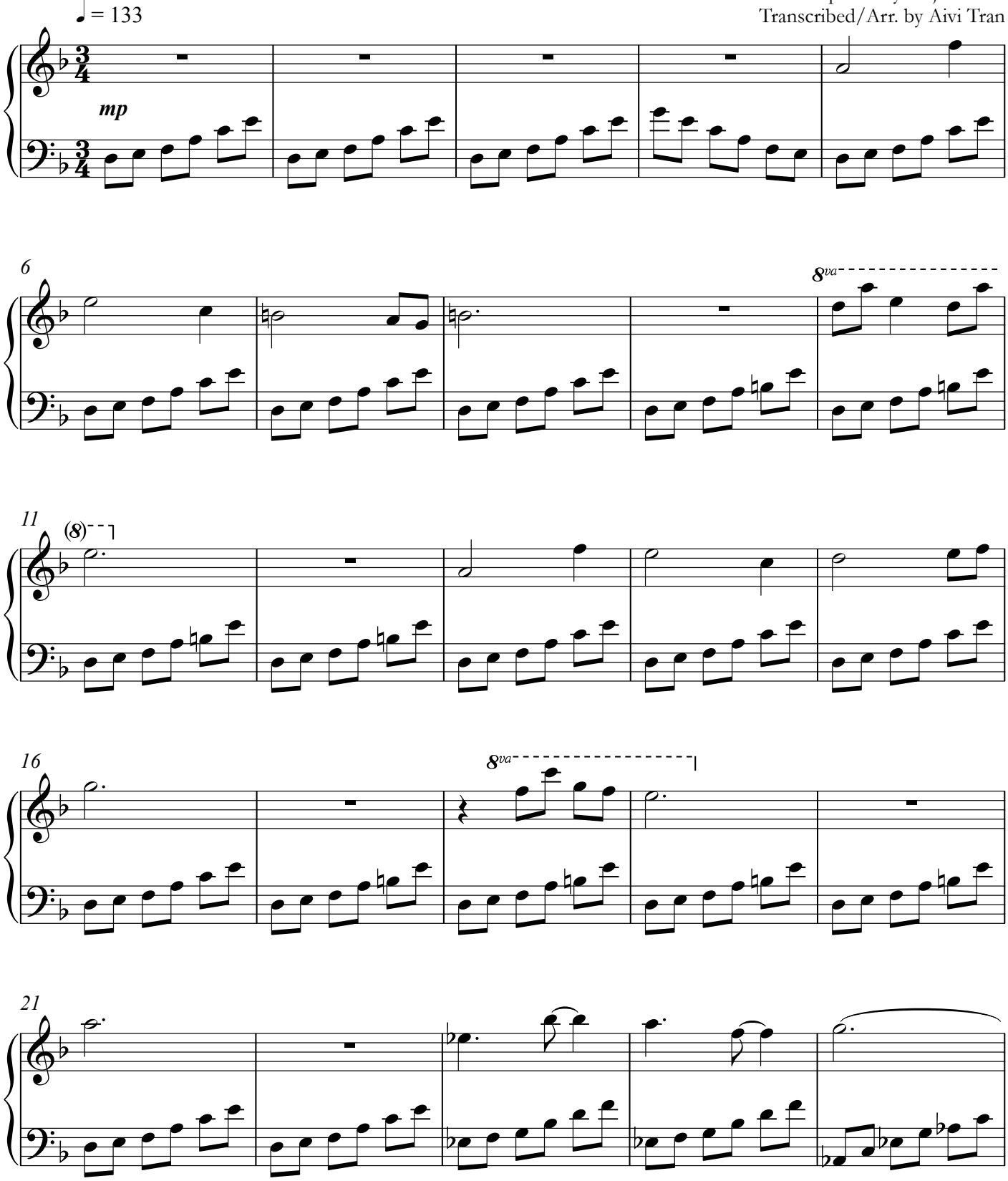

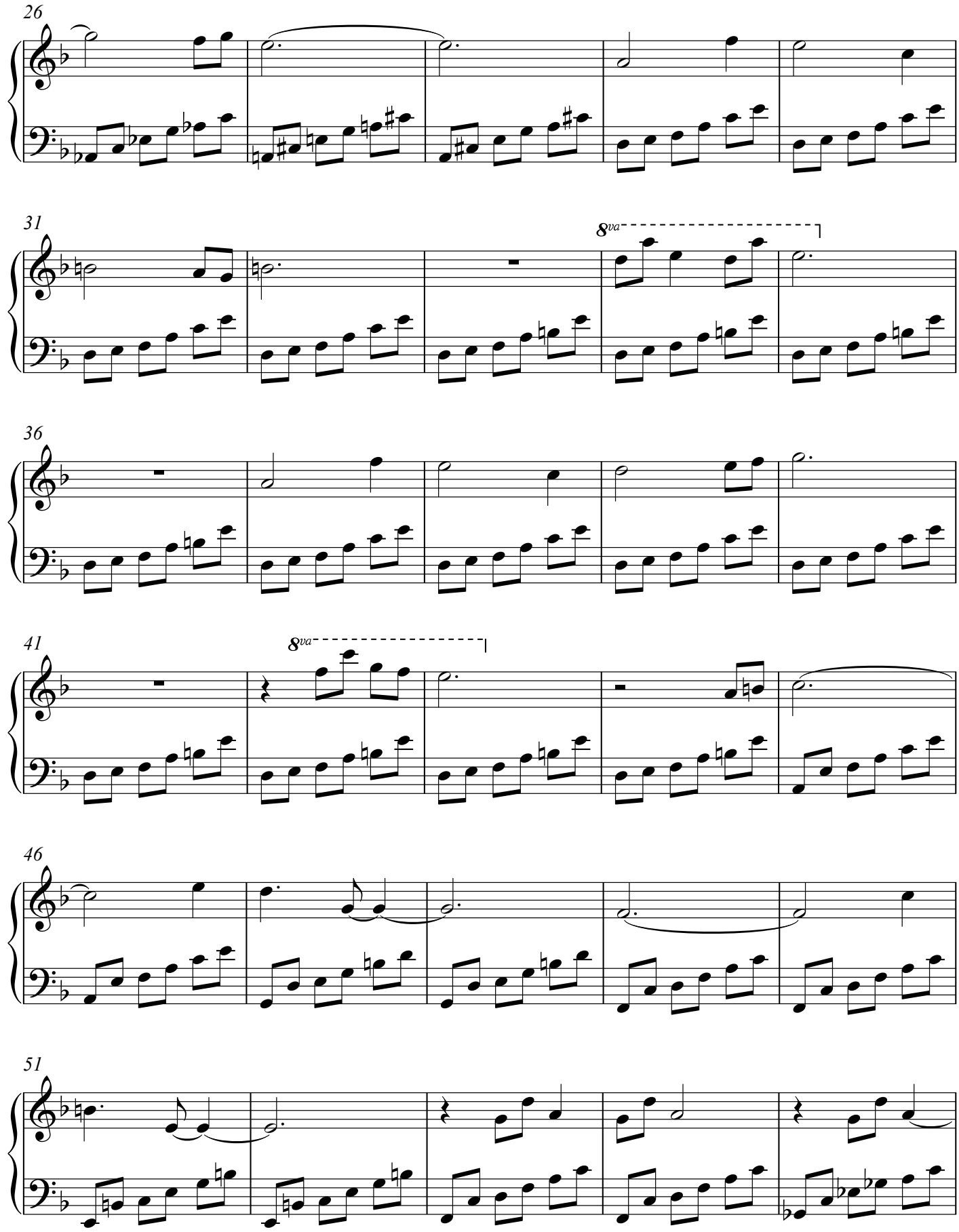
26
31
8va
36
41
8va
46
51

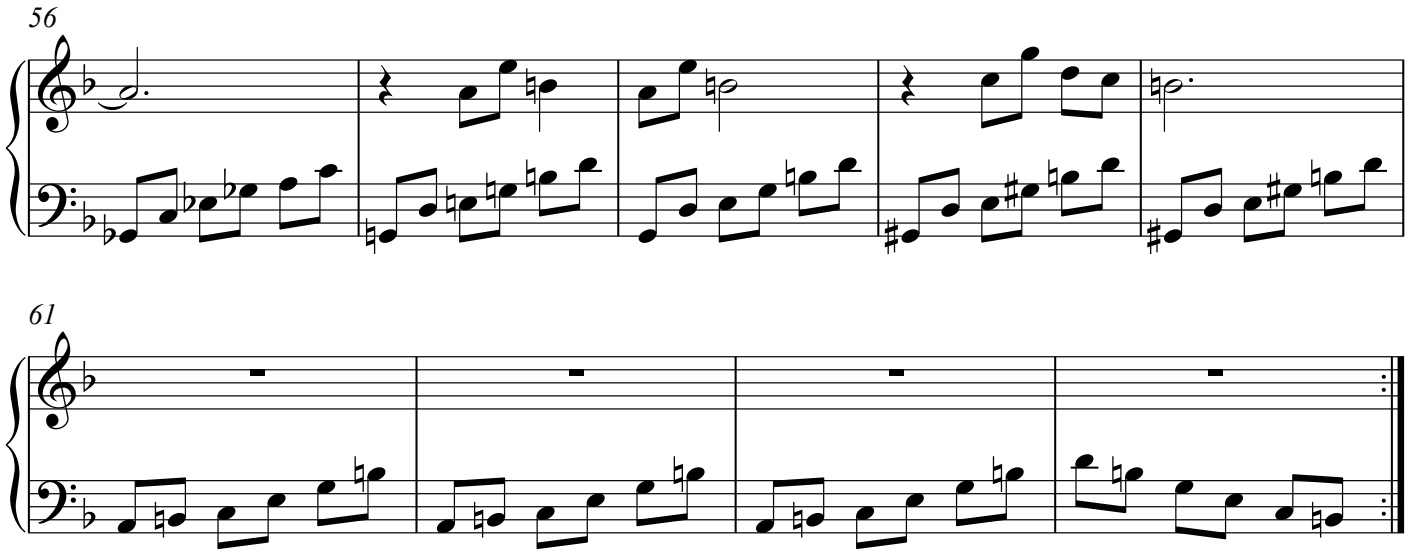
56
61